M&E Asia Co.,Ltd.

MANAGEMENT ASIA Co.,Ltd.

REQUEST FOR APPROVAL (Payment)

Project : ATLAS SUPERCLUB

Type Of Work : System Work

Ref. No. M&E-ASC-RFA-Payment Claim VO-EE-007

Date : 13 February 2026

Page(s)

Subject : Interrim Payment

Description : Payment Claim VO AVL Trench from Control Panel Rm to FOH & DJ Booth No.2

Attachment :

Remark :

Attn : CMP Management Asia Co.,Ltd.

☐ For Designer Opinion ☐ For Approval

☐ For Information ☐ See notes

Notes :

From : M&E Asia Co.,Ltd.

Signature :

Suranat Chobdee (for)

Mr.Thanongsak Poomjumpa

Project Director

Date : 13/02/2026

Attn : Owner/Designer

☐ For comment ☐ For Approval

☐ For Information ☐ See notes

Notes :

From : CMP Management Asia Co.,Ltd.

Signature :

Project Manager /CMP

Date :

Attn : CMP Management Asia Co.,Ltd.

☐ Approval ☐ Approval As Noted

☐ Resubmit ☐ Not Approval

Notes :

From : Owner/Designer

Signature :

Project Manager /CMP

Date :

Attn : M&E Asia Co.,Ltd.

☐ Approval ☐ Approval As Noted

☐ Resubmit ☐ Not Approval

Notes :

From : CMP Management Asia Co.,Ltd.

Signature :

Project Manager /CMP

Date :

M&E ASIA Co.Ltd.

24/46-47 Vibhavadi-Rangsit 37 Alley , Vibhavadi-Rangsit Rd. ,

Sanambin , Donmuang , Bangkok 10210, Thailand

TAX.ID 0105550111542

Project : ATLAS SUPERCLUB @ Ratchada Soi 4

PAYMENT CLAIM VO AVL Trench from Control Panel Rm to FOH & DJ Booth No.2 12 February 2026

INVOICE

Customer Ratchada Entertainment Group Co., Ltd. TAX ID. 0105566107710

Address 58 Ratchadaphisek Road, Soi 4, Huaykhwang Subdistrict,

Huaykhwang District, Bangkok, Thailand 10310

No.	Description	Amount
A	PAYMENT CLAIM VO AVL Trench from Control Panel Rm to FOH & DJ Booth No.2	276,638.25
B	Less Advance Payment 15%	-
C	Total Payment	276,638.25
D	Less Retention 5%	13,831.91
E	Total	262,806.34
F	VAT 7%	19,364.68
G	Total Payment (Include VAT)	282,171.02
H	Less Withholding Tax 3%	8,299.15
I	Net Payment	273,871.87

Two hundred seventy-three thousand eight hundred seventy-one baht and eighty-seven satang

Authorized Signature Suranat Chobdee (for)

(Mr.Thanongsak poomjumpa)

Project Director

Company
PROJECT : ATLAS SUPERCLUB RATCHADA.
SUMMARY OF PAYMENT CLAIM

PAYMENT CLAIM VO AVL Trench from Control Panel Rm to FOH & DJ Booth No.2
February 13, 2026

Item	Description	Unit	Contract			Previous Period Claim		This month Claim		Cumulative to date		Remaining Balances	
			QTY.	M&E	%	Total	%	Total	%	Total	%	Total	%
	Summary of construction costs of the project.												
A	PAYMENT CLAIM VO AVL Trench from Control Panel Rm to FOH & DJ Booth	LS	1	311,140.00	100.00%	70,585.00	22.69%	240,555.00	77.31%	311,140.00	100.00%	-	0.00%
B	Preliminary Cost	LS	1	15,557.00	100.00%	3,529.25	22.69%	12,027.75	77.31%	15,557.00	100.00%	-	0.00%
C	Overhead and Profit	LS	1	31,114.00	100.00%	7,058.50	22.69%	24,055.50	77.31%	31,114.00	100.00%	-	0.00%
D	**Summary (A+B+C)**			**357,811.00**	**100.00%**	**81,172.75**	**22.69%**	**276,638.25**	**77.31%**	**357,811.00**	**100.00%**	**-**	**0.00%**
E	Less Advance Payment 15% Of (D)												
F	**Total (D-E)**			**357,811.00**	**100.00%**	**81,172.75**	**22.69%**	**276,638.25**	**77.31%**	**357,811.00**	**100.00%**	**-**	**0.00%**
G	Vat 7% Of (F)			25,046.77	100.00%	5,682.09	22.69%	19,364.68	77.31%	25,046.77	100.00%	-	0.00%
H	**Include Vat (F+G)**			**382,857.77**	**100.00%**	**86,854.84**	**22.69%**	**296,002.93**	**77.31%**	**382,857.77**	**100.00%**	**-**	**0.00%**
I	Retention 5% Of (D)			17,890.55	100.00%	4,058.64	22.69%	13,831.91	77.31%	17,890.55	100.00%	-	0.00%
J	**Total Less Retention (H-I)**			**364,967.22**	**100.00%**	**82,796.20**	**22.69%**	**282,171.02**	**77.31%**	**364,967.22**	**100.00%**	**-**	**0.00%**
K	Withholding Tax 3% Of (F)			10,734.33	100.00%	2,435.18	22.69%	8,299.15	77.31%	10,734.33	100.00%	-	0.00%
L	**Net Payment (J-K)**			**354,232.89**	**100.00%**	**80,361.02**	**22.69%**	**273,871.87**	**77.31%**	**354,232.89**	**100.00%**	**-**	**0.00%**

Please consider

Suranat Chobdee (for)
(.....)
Mr.Thanongsak poomjumpa
Project Director

Consider approve

(.....)
Mr.Clarence Sim
Project Director
CMP Management Asia

บริษัท เอ็ม แอนด์ อี เอเชีย จำกัด
M&E Asia Co.,Ltd
24/46-47 ซ.วิภาวดีรังสิต 37 ถ.วิภาวดีรังสิต แขวงสนามบิน เขตดอนเมือง
กรุงเทพฯ 10210 โทรศัพท์ 02-974-4951-4 โทรสาร 02-0865788

Ref. No M&E-0218-PAY-2026-044

Date 12 February 2569

Subject : PAYMENT CLAIM VO AVL Trench from Control Panel Rm to FOH & DJ Booth No.2

ATLAS SUPER CLUB

Attn. : K Clarence Sim

CMP Management Asia Co. Ltd

Attachment : Summary of details of the volume and value of the "2" installment of disbursements for February 2026

As M&E Asia Co., Ltd. has been the contractor for the M&E system construction work for the ATLAS SUPER CLUB project.

The construction costs of the project can be disbursed based on the actual results completed in this period, which can be summarized as follows:

Item	Description	Total Amount (THB)	Accumulate This Period	Previous Accumulate	Work in This Period	Remaining Work
1	VO-VE	357,811.00	357,811.00	81,172.75	276,638.25	0.00
2	Retention 5% (1 x 5%)	17,890.55	17,890.55	4,058.64	13,831.91	0.00
3	total (1 - 2)	339,920.45	339,920.45	77,114.11	262,806.34	0.00
4	Vat 7% (1 x 7%)	25,046.77	25,046.77	5,682.09	19,364.68	0.00
5	Total (1+4)	382,857.77	382,857.77	86,854.84	296,002.93	0.00
6	Total (5-2)	364,967.22	364,967.22	82,796.20	282,171.02	0.00
7	Less Tax 3% (1x3%)	10,734.33	10,734.33	2,435.18	8,299.15	0.00
8	Gran Total (6-7)	354,232.89	354,232.89	80,361.02	273,871.87	0.00

Therefore, we would like to inform you to please consider and approve the payment to the Company in the amount stated above.

Best Regards

Suranat Chobdee (for)

(Thanongsak poomjumpa)

ATLAS SUPER CLUB

M&E Asia

After reviewing, it is deemed appropriate to accept the work as detailed above.

.....

K Clarence Sim

Date ..... / ..... / .....

CMP Management Asia Co. Ltd

List of Material and Labour Cost of Variation Work

Subject : **AVL Trench from Control Panel Rm to FOH & DJ Booth** **No.** : **001**
Project : **Atlas Superclub Soi 4, Ratchadapisek Rd.** **Date** : **27-11-2024**
Owner : **RATCHADA ENTERTAINMENT GROUP CO., LTD.** **Company** : **M&E ASIA CO.,LTD.**

Item	Description	Price according to changed Drawing							Net Price	Previous Accumlate			Work in This Period			Accumulate This Period			Remaining Work		
		Unit	Qty.	Material		Labor		Total Amount													
				Unit Rate	Amount	Unit Rate	Amount			Q'ty	%	Amount (THB)	Q'ty	%	Amount (THB)	Q'ty	%	Amount (THB)	Q'ty	%	Amount (THB)
	Electrical and Communication Systems Division							[2]	[3] = [2] - [1]												
	AVL Conduit - Hand hold																				
1	CONDUIT , HAND HOLD																				
	- HDPE DIA 3"	M	296.00	152.00	44,992.00	103.00	30,488.00	75,480.00	75,480.00	74.00	25.00%	18,870.00	222.00	75.00%	56,610.00	296.00	100.00%	75,480.00	-	0.00%	-
	- HAND HOLE & RC.Cover Size 80x80x12.5-20x100 cm.	Set	3.00	8,400.00	25,200.00	1,200.00	3,600.00	28,800.00	28,800.00		0.00%	-	3.00	100.00%	28,800.00	3.00	100.00%	28,800.00	-	0.00%	-
	- Concrete Spacer Block for HDPE Ø 3" 20x49.5x7.5 cm. (T3)	EA	48.00	380.00	18,240.00	200.00	9,600.00	27,840.00	27,840.00	12.00	25.00%	6,960.00	36.00	75.00%	20,880.00	48.00	100.00%	27,840.00	-	0.00%	-
	- Concrete Spacer Block for HDPE Ø 3" 20x49.5x7.5 cm. (T4)	EA	96.00	220.00	21,120.00	150.00	14,400.00	35,520.00	35,520.00	24.00	25.00%	8,880.00	72.00	75.00%	26,640.00	96.00	100.00%	35,520.00	-	0.00%	-
	- Accessories	LOT	1.00	32,000.00	32,000.00	10,500.00	10,500.00	42,500.00	42,500.00	0.25	25.00%	10,625.00	0.75	75.00%	31,875.00	1.00	100.00%	42,500.00	-	0.00%	-
	- Sand filling wotk	LOT	1.00	30,000.00	30,000.00	15,000.00	15,000.00	45,000.00	45,000.00	0.25	25.00%	11,250.00	0.75	75.00%	33,750.00	1.00	100.00%	45,000.00	-	0.00%	-
	- cost of mining machinery	LOT	1.00	50,000.00	50,000.00	6,000.00	6,000.00	56,000.00	56,000.00	0.25	25.00%	14,000.00	0.75	75.00%	42,000.00	1.00	100.00%	56,000.00	-	0.00%	-
	รวม				**221,552.00**		**89,588.00**	**311,140.00**	**311,140.00**		**22.69%**	**70,585.00**		**77.31%**	**240,555.00**		**100.00%**	**311,140.00**		**0.00%**	**-**
	Prelimary (5 %)	5.00%			11,077.60		4,479.40	15,557.00	15,557.00			3,529.25			12,027.75			15,557.00			-
	Overhead & Profit (10 %)	10.00%			1,107.76		447.94	31,114.00	31,114.00			7,058.50			24,055.50			31,114.00			-
	Sum Work				**233,737.36**		**94,515.34**	**357,811.00**	**357,811.00**			**81,172.75**			**276,638.25**			**357,811.00**			**-**
	VAT. 7%	7.00%			16,361.62		6,616.07	25,046.77	25,046.77			5,682.09			19,364.68			25,046.77			-
	Grand Total				**250,098.98**		**101,131.41**	**382,857.77**	**382,857.77**		**22.69%**	**86,854.84**		**77.31%**	**296,002.93**		**100.00%**	**382,857.77**		**0.00%**	**-**

Please Consider

Suranat Chobdee (for)

.....

(Thanongsak poomjumpa)
Project Director
M&E Asia

Consider Approved

.....

(Mr. Theeramet Kairangsirat)
MEP Engineer
CMP Management Asia Co. Ltd

MANAGEMENT ASIA CO.,Ltd.

Project Management • Construction Management • Quantity Surveying

PROJECT: ATLAS SUPERCLUB

ENGINEERING INSTRUCTION NO. MEASIA - 013

Requested by : Ratchada Entertainment Group **Date :** 11th April 2025

TO : K Chainiwat Thanapiromsri

Sirs/Mdms,

The referenced documents are transmitted for your action. Please proceed with the works reference herein.

REF. DRAWINGS

NA

REF. DOCUMENTS

M&E/ASC/RFA/VO-VE/001 - AVL Trench from Control Panel Rm to FOH & DJ Booth

DESCRIPTION OF THE WORKS: **Variation Cost** ☐ Yes ☑ No

Works Completed. Embed 8nos x 6 inch Conduits from Control Panel Room to DJ Booth and FOH. Provision for Audio & Lighting system. ATLAS SUPERCLUB RATCHADA SOI.4 Project Rev.6 (1 + 5 pages)

Contractor's Estimated Cost (Baht):	382,857.77
Quantity Surveyor's Estimated Cost (Baht):	
Profit & Overhead .:	
Approved Cost (Baht):	382,857.77

Clarence Sim 11 April 2025

ISSUED BY CMP MANAGEMENT ASIA CO., LTD **DATE**

APPROVED BY RATCHADA ENTERTAINMENT GROUP CO., LTD. **DATE**

RECEIVED BY ITALIAN-THAI DEVELOPMENT PUBLIC COMPANY LIMITED **DATE**

cc:	Mr. Eka Wijaya	**Company:**	HWG	**e-mail:**	wijayaekasetia@gmail.com
	Miss. Icha Santos	**Company:**	HWG	**e-mail:**	icha.santoso@hwgroup.id
	Mr. David Jodana	**Company:**	HWG	**e-mail:**	rio.hendra@hwgroup.id
	Mr. Rio Hendra	**Company:**	HWG	**e-mail:**	rio.hendra@hwgroup.id
	Mr. Johnny Beh	**Company:**	CMP	**e-mail:**	jb.cmp18@gmail.com
	Mr. Worapot Kitcharenchai	**Company:**	CMP	**e-mail:**	worapot.kCMP@gmail.com
	Mr. Clarence Sim	**Company:**	CMP	**e-mail:**	csimcmp@gmail.com
	Mr. Chainiwat Thanapiromsri	**Company:**	ME Asia	**e-mail:**	chainiwatt@gmail.com

M&E Asia

M&E Asia Co.,Ltd.

CMP MANAGEMENT ASIA Co.,Ltd.

VARIATION ORDER REQUEST / CONFIRMATION OF INSTRUCTION

Project : ATLAS SUPERCLUB

Type Of Work : System work

Ref. No. : M&E/ASC/RFA/VO-VE/001 Date : 27 November 2024

Page(s)

TO : CMP Management Asia Co.,Ltd. Attn :

☑ For Approval ☐ For Information ☐ For Designer Opinion

Subject : List Of Meterial And Labour Cost Of Variation Work

: AVL Conduit - Hand Hold

:

:

:

Attachment

CONTRACTOR : Suranat dfyobcfet (Xt)

(Mr.Thanongsak Poomjump) Date : 27 November 2024

POSITION : Project Director

TO : Attn :

☐ HW Group ☐ Structural Designer ☐ D&A Architect ☐ Others.....

☐ For Approval ☐ For Information ☐ For Designer Opinion

Subject :

Details :

CONSTRUCTION MANAGEMENT :

( ) Date : / /

POSITION :

TO : Attn :

☐ No Objection ☐ No Objection As Noted ☐ Acknowledgement

☐ Returned for Correction ☐ Disapproved

Note :

Date : / /

POSITION :

: HW Group Approved / Acknowledgement

☐ No Objection ☐ No Objection As Noted ☐ Acknowledgement

☐ Returned for Correction ☐ Disapproved

Note

OWNER :

( ) Date : / /

POSITION :

FROM : CMP Management Asia Co.,Ltd.

TO : M&E Asia Co.,Ltd. Attn : Mr.Thanongsak Poomjumpa ((Project Director))

☐ No Objection ☐ No Objection As Noted ☑ Acknowledgement

☐ Returned for Correction ☐ Disapproved

Note : Works confirmed but cost to be discussed further.

CONSTRUCTION MANAGEMENT :

Clarence Sim ( ) Date : 2/12/24

POSITION PD :

List of Material and Labour Cost of Variation Work

Subject : **AVL Conduit - Hand hold**
Project : **Atlas Superclub Soi 4, Ratchadapisek Rd.**
Owner : **RATCHADA ENTERTAINMENT GROUP CO., LTD.**

No. : **001**
Date : **27-11-2024**
Company : **M&E ASIA CO.,LTD.**

Item	Description	Price according to Cost Drawing (Tender)							Price according to changed Drawing							Net Price
		Unit	Qty.	Material		Labor		Total Amount	Unit	Qty.	Material		Labor		Total Amount	
				Unit Rate	Amount	Unit Rate	Amount				Unit Rate	Amount	Unit Rate	Amount		
	Electrical and Communication Systems Division							[1]							[2]	[3] = [2] - [1]
	AVL Conduit - Hand hold															
1	CONDUIT , HAND HOLD															
	- HDPE DIA 3"								M	296.00	152.00	44,992.00	103.00	30,488.00	75,480.00	75,480.00
	- HAND HOLE & RC.Cover Size 80x80x12.5-20x100 cm.								Set	3.00	8,400.00	25,200.00	1,200.00	3,600.00	28,800.00	28,800.00
	- Concrete Spacer Block for HDPE Ø 3" 20x49.5x7.5 cm. (T3)								EA	48.00	380.00	18,240.00	200.00	9,600.00	27,840.00	27,840.00
	- Concrete Spacer Block for HDPE Ø 3" 20x49.5x7.5 cm. (T4)								EA	96.00	220.00	21,120.00	150.00	14,400.00	35,520.00	35,520.00
	- Accessories								LOT	1.00	32,000.00	32,000.00	10,500.00	10,500.00	42,500.00	42,500.00
	- Sand filling wotk								LOT	1.00	30,000.00	30,000.00	15,000.00	15,000.00	45,000.00	45,000.00
	- cost of mining machinery								LOT	1.00	50,000.00	50,000.00	6,000.00	6,000.00	56,000.00	56,000.00
	รวม							-				**221,552.00**		**89,588.00**	**311,140.00**	**311,140.00**
	Prelimary (5 %)	0.00%						-	5.00%			11,077.60		4,479.40	15,557.00	15,557.00
	Overhead & Profit (10 %)	10.00%						-	10.00%			1,107.76		447.94	31,114.00	31,114.00
	Sum Work							-				**233,737.36**		**94,515.34**	**357,811.00**	**357,811.00**
	VAT. 7%	7.00%						-	7.00%			16,361.62		6,616.07	25,046.77	25,046.77
	Grand Total							-				**250,098.98**		**101,131.41**	**382,857.77**	**382,857.77**

Requester

Approver
Mr.Clarence S
Project Direct

Work done

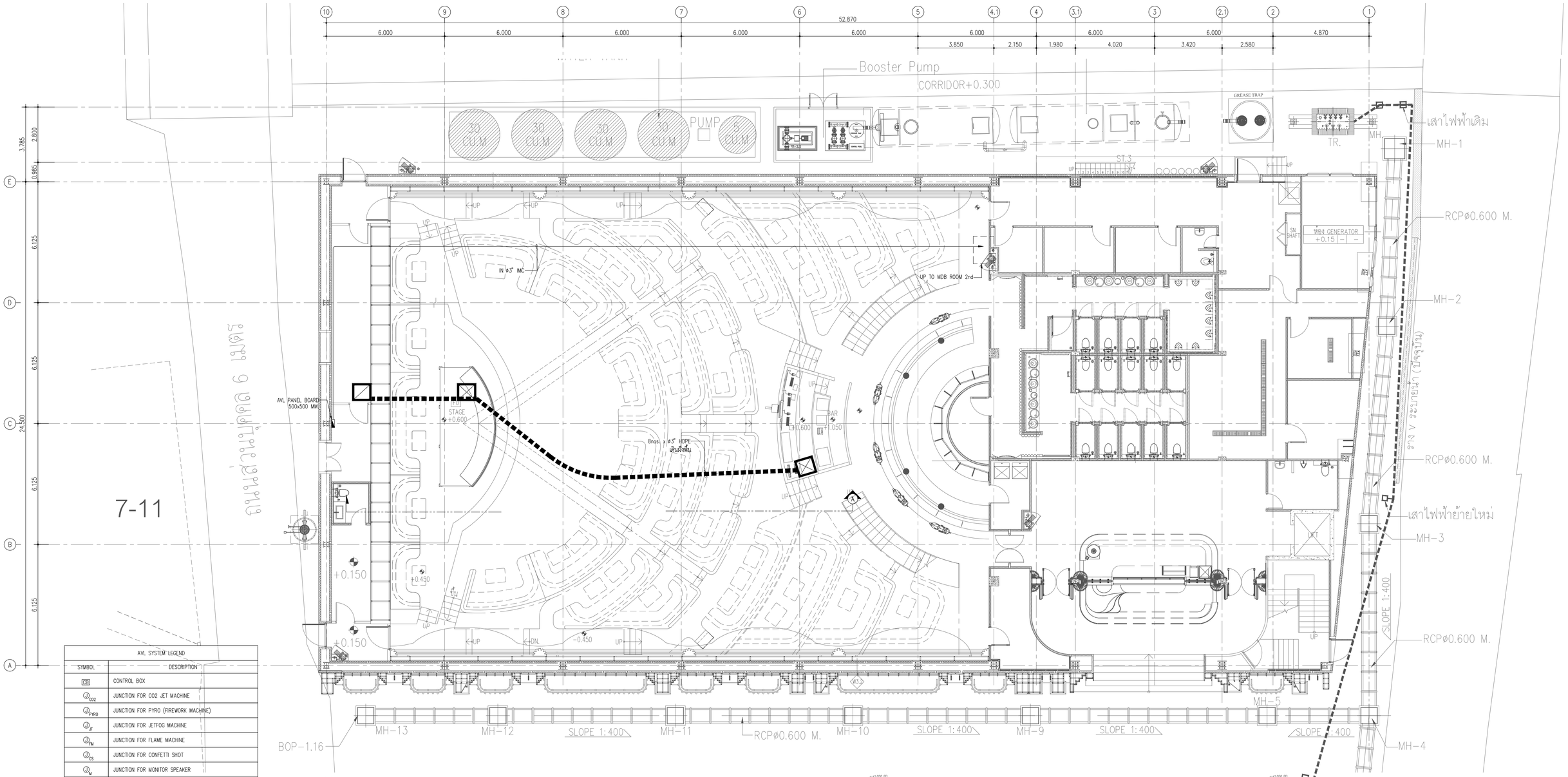

AVL SYSTEM LEGEND	
SYMBOL	DESCRIPTION
CB	CONTROL BOX
J_{CO2}	JUNCTION FOR CO2 JET MACHINE
J_{PYRO}	JUNCTION FOR PYRO (FIREWORK MACHINE)
J_{JF}	JUNCTION FOR JETFOG MACHINE
J_{FM}	JUNCTION FOR FLAME MACHINE
J_{CS}	JUNCTION FOR CONFETTI SHOT
J_{M}	JUNCTION FOR MONITOR SPEAKER
—/A—	6xEMPTY CONDUIT ø3" IMC
—·/A·—	6xEMPTY CONDUIT ø3" IMC ; (เดินฝังพื้น)
—/B—	4xEMPTY CONDUIT ø2" IMC
—·/B·—	4xEMPTY CONDUIT ø2" IMC ; (เดินฝังพื้น)
—/C—	4xEMPTY CONDUIT ø2" IMC FOR CO2 JETMACHINE
—/A—	ALUMINIUM CONDUIT FOR CO2 MACHINE
—·/A·—	ALUMINIUM CONDUIT FOR CO2 MACHINE ; เดินฝังพื้น

NOTE :
1. ให้ผู้รับจ้างตรวจสอบรายละเอียดตำแหน่งและรูปแบบการติดตั้งของงาน AVL จากแบบ ID ประกอบด้วย
2. ทางผู้รับจ้างจะต้องทำ SHOP DRAWING ให้สอดคล้องกับข้อมูลที่ทาง SUPPLIER ระบบ AVL นำเสนอ

AVL SYSTEM LAYOUT PLAN LEVEL 1
SCALE 1:100@A1

REV.	ISSUE	DATE
0	FOR APPROVAL	01/11/2567

D&A DESIGN CO.,LTD
199 RATCHADAPHISEK 32,CHANKASEM, CHATUCHAK, BANGKOK10900,THAILAND
TEL : (+66) 98 969 5941
E-MAIL: admin@d-andadesign.com
www.d-andadesign.com

Medecons
บริษัท มิ-ดิคอนซ์ จำกัด
115/33 หมู่ 8 ต.บางแก้ว อ.บางพลี
จังหวัดสมุทรปราการ, 10540
โทรศัพท์ 099-494-1635
อีเมล : medecons@medecons.net
ME-DECONS Co., Ltd.
115/33 Moo 8, Bang Kaeo, Bang Phli, Samut Prakan, 10540
TEL: 099-494-1635
E-MAIL : medecons@medecons.net

สถาปนิก : ชูชาติ ช่วยชู วสถ. 522
วิศวกรโครงสร้าง : ชาตรี พึ่งพุ่มแก้ว วย. 1611
วิศวกรระบบไฟฟ้ากำลัง : วัฒนพล ขาวสนิท วฟก. 1252
วิศวกรระบบเครื่องกล : มานิตย์ เมืองคำ วก. 808
วิศวกรระบบสุขาภิบาลและระบบดับเพลิง : ฐิรศักดิ์ อาจสัญจร วส. 30

PROJECT NAME : อาคารสถานบริการ และ สถานบันเทิง คสล. สูง 2 ชั้น
LOCATION : ซ.รัชดาภิเษก 4 แขวงห้วยขวาง เขตห้วยขวาง กรุงเทพมหานคร
OWNER : รัชดา เอ็นเตอร์เทนเม้นท์ กรุ๊ป จำกัด ถนน รัชดาภิเษก ซอยฯ แขวง ห้วยขวาง เขตห้วยขวาง กทม 10310

DRAWING TITLE : AVL SYSTEM LAYOUT PLAN – LEVEL 1

เขียนแบบ : AKARIN T.
ตรวจสอบ : SURANAT.

DATE : 01/11/567
SCALE : 1:100@A1
DRAWING NO: EE13-01